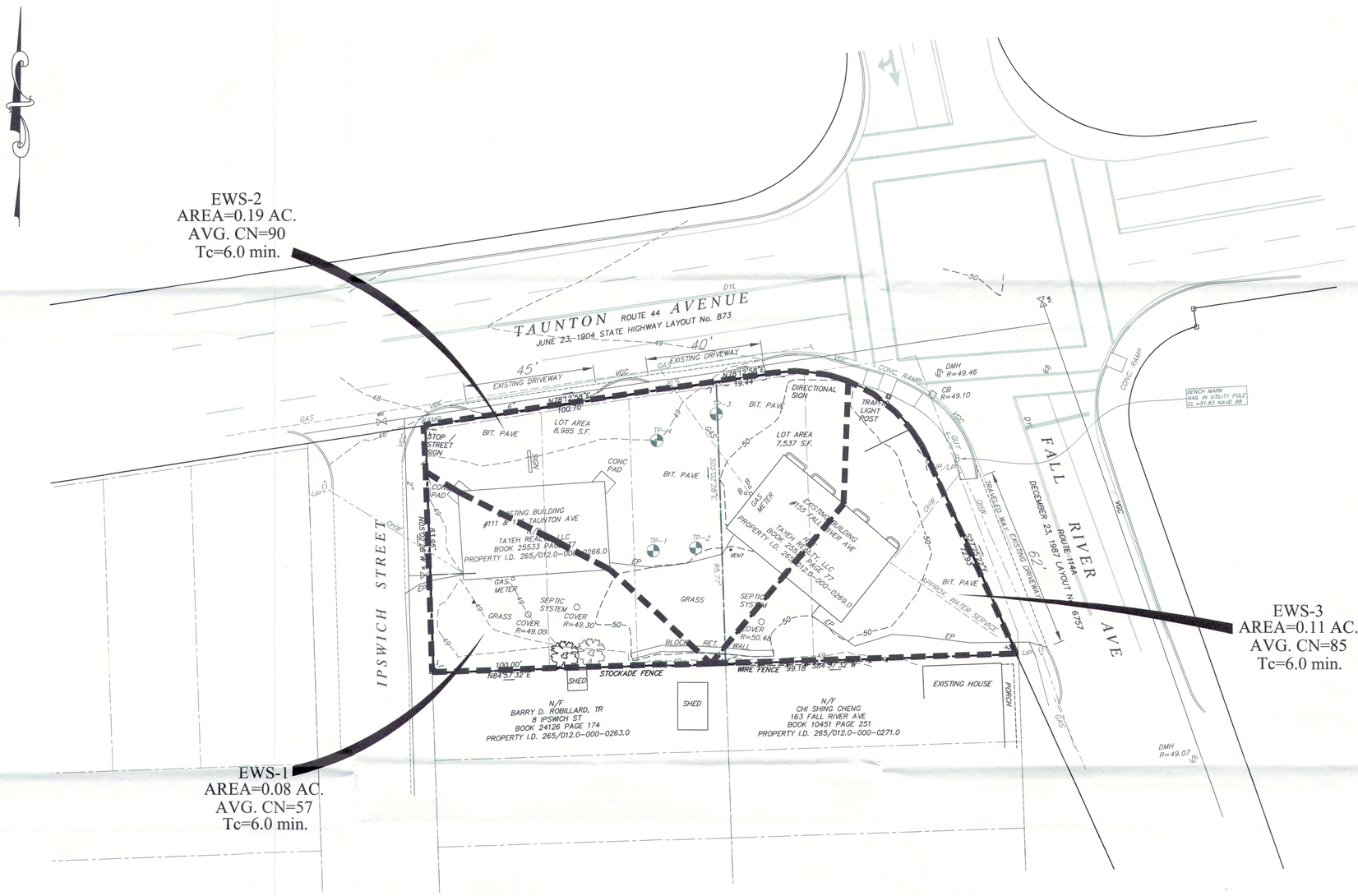

CHOUBAH ENGINEERING GROUP, P.C.
CEG
CONSULTING PROFESSIONAL ENGINEERS
112 STATE ROAD (ROUTE 6),
No. DARTMOUTH, MA 02747
TEL:(508) 858-5040 FAX:(508) 858-5041
www.choubahgroup.com

Project:

PROPOSED GASOLINE FILLING STATION AT 111-113 TAUNTON AVE & 155 FALL RIVER AVE SEEKONK, MA

Prepared For:

TAYEH REALTY, LLC
155 FALL RIVER AVENUE
SEEKONK, MA

COMMONWEALTH OF MASSACHUSETTS
HALIM A. CHOUBAH
CIVIL
No. 38736
REGISTERED PROFESSIONAL ENGINEER

Issue Date: 12/08/2021

Revisions

No.	Date	Description

Project Number: 20-574

Scale: AS SHOWN

Designed By: CMS

Drawn By: CMS Checked By: HC

Sheet Title:

EXISTING WATERSHED PLAN

Sheet Number: 1 OF 2

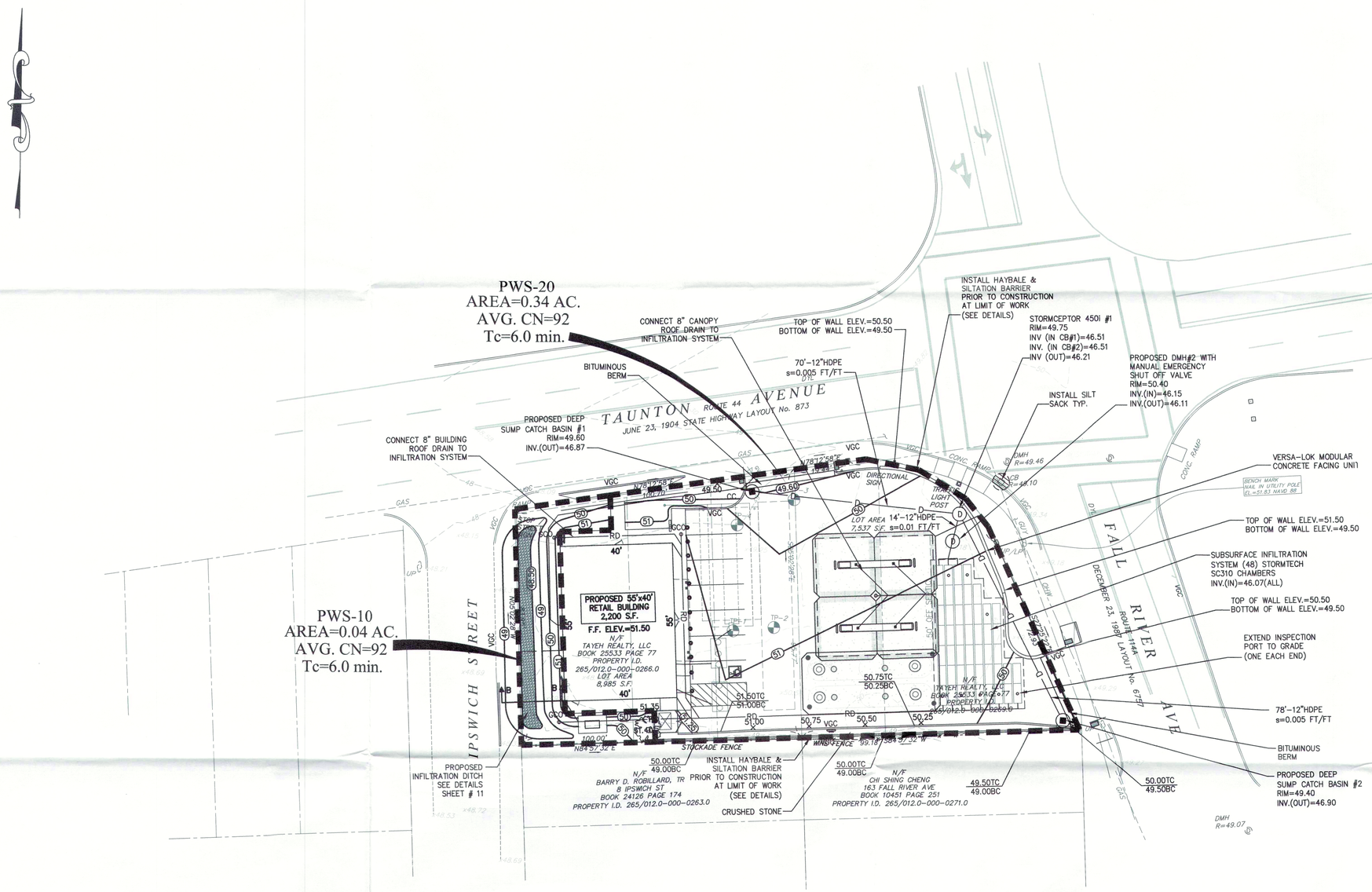

CHOUBAH ENGINEERING GROUP, P.C.
CEG
CONSULTING PROFESSIONAL ENGINEERS
112 STATE ROAD (ROUTE 6),
No. DARTMOUTH, MA 02747
TEL:(508) 858-5040 FAX:(508) 858-5041
www.choubahgroup.com

Project:

PROPOSED GASOLINE FILLING STATION AT 111-113 TAUNTON AVE & 155 FALL RIVER AVE SEEKONK, MA

Prepared For:

TAYEH REALTY, LLC
155 FALL RIVER AVENUE
SEEKONK, MA

COMMONWEALTH OF MASSACHUSETTS
HAJIM A. CHOUBAH
CIVIL
No.38736
REGISTERED PROFESSIONAL ENGINEER

Issue Date: 12/08/2021

Revisions

No.	Date	Description

Project Number: 20-574

Scale: AS SHOWN

Designed By: CMS

Drawn By: CMS Checked By: HC

Sheet Title:

PROPOSED WATERSHED PLAN

Sheet Number: 2 OF 2